ProbeChem®
Expedite Your Scientific Research

Certificate of Analysis

WWW.PROBECHEM.COM

Global Supplier of Chemical Probes, Inhibitors & Agonists.

Product Name : Vinorelbine ditartrate
Cat. No. : PC-42867
CAS No. : 125317-39-7
Batch No. : PC-4286701
Chemical Name : Aspidospermidine-3-carboxylic acid, 4-(acetyloxy)-6,7-didehydro-15-[(2R,6R,8S)-4-ethyl-1,3,6,7,8,9-hexahydro-8-(methoxycarbonyl)-2,6-methano-2H-azecino[4,3-b]indol-8-yl]-3-hydroxy-16-methoxy-1-methyl-, methyl ester, (2β,3β,4β,5α,12R,19α)-, (2R,3R)-2,3-dih

PHYSICAL AND CHEMICAL PROPERTIES

Molecular Weight : 1079.106
Molecular Formula : $C_{53}H_{66}N_4O_{20}$
Storage :

Powder	-20°C	3 years
	4°C	2 years
In solvent	-80°C	6 months
	-20°C	1 month

Chemical Structure :

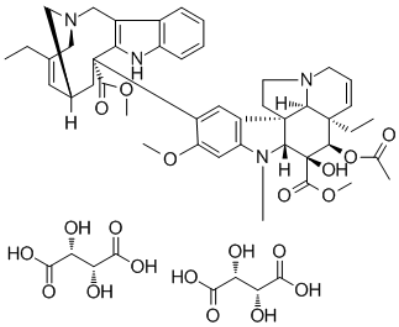

ANALYTICAL DATA

Appearance : Solid powder
^{1}H NMR Spectrum : Consistent with
HPLC : Consistent with
NP : Consistent with
Purity (HPLC) : >98%
Conclusion : The product has been tested and complies with the given specifications.

Caution: Product has not been fully validated for medical applications. Lab Use Only!

E-mail: tech@probechem.com